

# ACCESSORIES



# Accessories



Part No.	CRIMPERS	Sub Pack	Stock Pack
SCST	Stud Crimper	1	1
SCRP	Stud Crimper Replacement Punch + Die Set	1	1

Crimps stud and track firmly together with easy one-handed operation. Powerful compound leverage handles with non slip cushioned grips. Spring return handles for fast repetition use. Lightweight and compact design allows for easy overhead or tight space work.

ACCESSORIES



Part No.	FASTENERS	Length (mm)	Sub Pack	Stock Pack
BH25	1000/Box Bugle Head N Point Screws	6 x 25	1000	1000
BH30	1000/Box Bugle Head N Point Screws	6 x 30	1000	1000
BH40	1000/Box Bugle Head N Point Screws	6 x 40	1000	1000
BH50	500/Box Bugle Head N Point Screws	7 x 50	1000	1000

Fixing plasterboard to light gauge metal.

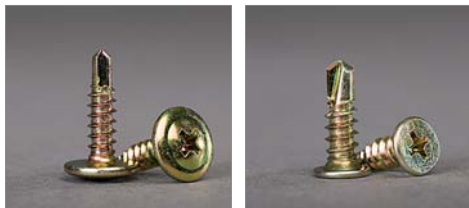

BCT25	1000/Box Bugle Head Crs Thread Screws	6 x 25	1000	1000
BCT30	1000/Box Bugle Head Crs Thread Screws	6 x 30	1000	1000

Fixing plasterboard to softwoods.



BT16	1000/Box Button Head N Point Screws	8 x 15	1000	1000
BT25	1000/Box Button Head N Point Screws	8 x 25	1000	1000

A stitching screw to fasten metal sections up to 0.8mm together.



BTD12	1000/Box Button Head S D Point Screws	8 x 12	1000	1000
BTD16	1000/Box Button Head S D Point Screws	8 x 16	1000	1000
BTD25	1000/Box Button Head S D Point Screws	8 x 25	1000	1000

Fastening metal sections from 0.8mm to 3.2mm.

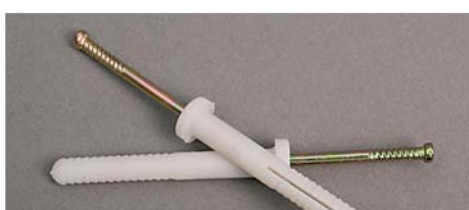

FTS16	1000/Box Flat Top Self Drill Screws	8 x 16	1000	1000
FT16	1000/Box Flat Top N Point Screws	8 x 16	1000	1000

Ultra flat head, screws for fastening metal sections from 0.8mm to 3.2mm.



HEX20	1000/Box Hex Head Drill Point Screws	12 x 20	1000	1000
-------	--------------------------------------	---------	------	------

Fastening metal sections from 0.8mm to 4.4mm. Ideal for fastening top hat sections.

HEX45	1000/Box Hex Head Type 17 Wood Screws	12 x 45	1000	1000
-------	---------------------------------------	---------	------	------

Fastening to timber. Has Type 17 point for easy drilling. Ideal for fastening top hat sections.

HEX32	1000/Box Hex Head Drill Point Screws	12 x 32	1000	1000
-------	--------------------------------------	---------	------	------

Fastening metal sections to steel up to 13mm thick.

NR625	100/Box Nylon Anchor Round Head	6.5 x 25	100	100
NR640	100/Box Nylon Anchor Round Head	6.5 x 40	100	100
NR675	100/Box Nylon Anchor Round Head	6.5 x 75	100	100

Nylon anchors provide a secure fastening to concrete.